

CURVE TABLE						
CURVE	LENGTH	RADIUS	DELTA	TANGENT	CHORD BEARING	CHORD DISTANCE
C1	34.70	758.30	002°37'18"	17.35	N15°05'15"W	34.69

LOT 2

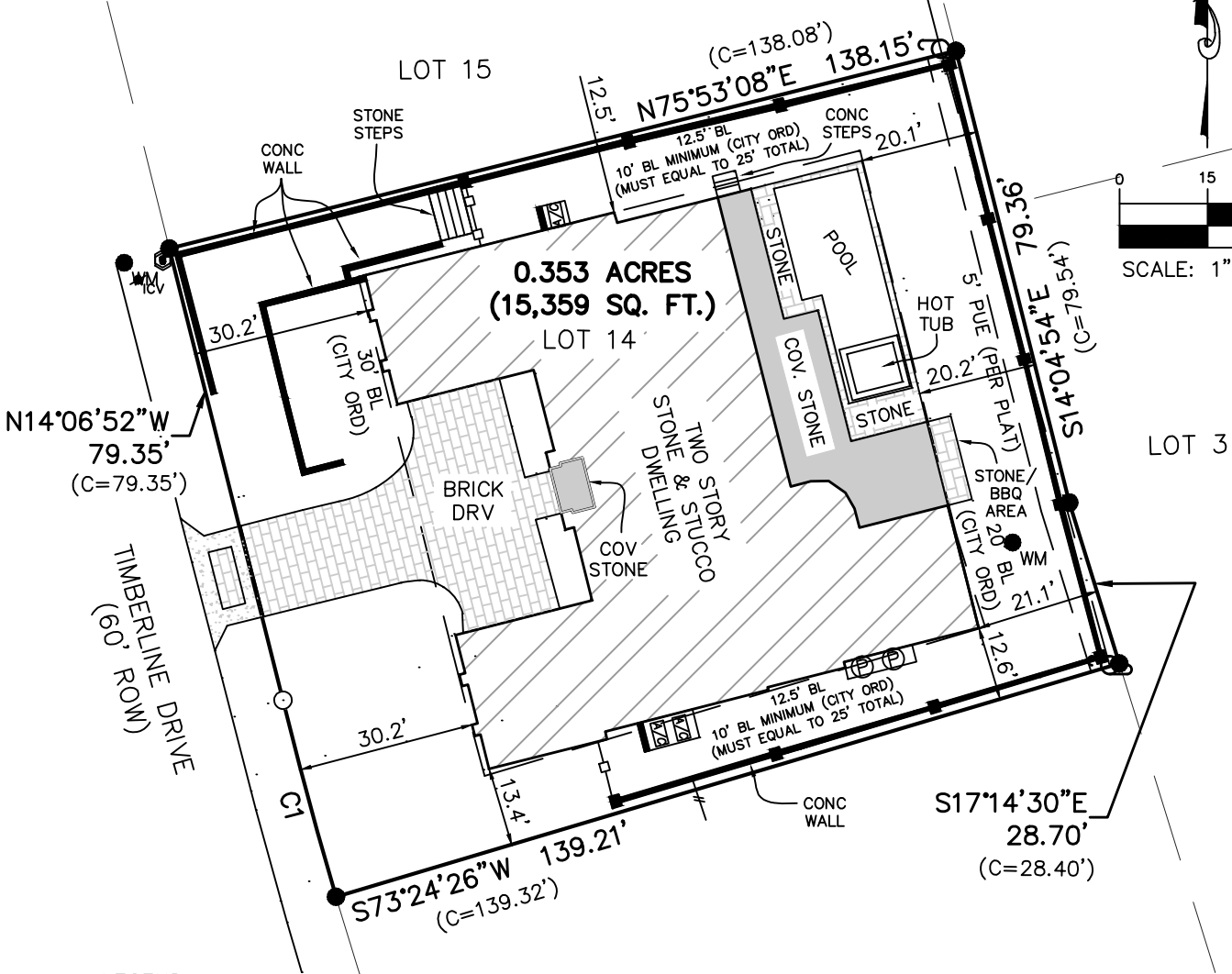
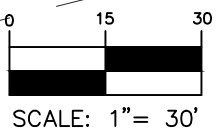

LEGEND:

- 1/2" IRON ROD SET
- IRON ROD FOUND
- ▣ AIR CONDITIONER
- WM WATER METER
- Icv IRRIGATION CONTROL VALVE
- ⊙ CLEANOUT
- ⊕ POOL PUMP
- ⊖ POWER POLE
- OVERHEAD ELECTRIC
- WROUGHT IRON FENCE

NOTE: BEARINGS SHOWN HEREON BASED ON TEXAS STATE PLANE COORDINATE SYSTEM (CENTRAL ZONE) NAD 83, 93 ADJUSTMENT.

LOT 13

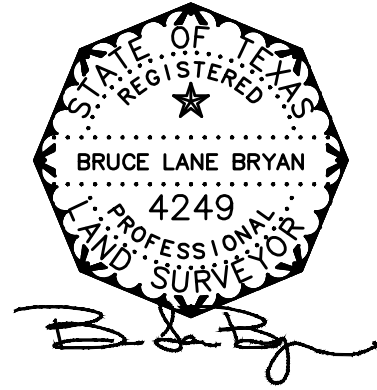

THIS IS TO CERTIFY THAT, ON THIS DATE, A TRUE AND ACCURATE SURVEY WAS MADE ON THE GROUND UNDER MY SUPERVISION OF PROPERTY LOCATED AT 4713 TIMBERLINE DR. IN TRAVIS COUNTY, TEXAS, DESCRIBED AS FOLLOWS: LOT 14, TIMBERLINE TERRACE SECTION 4, A SUBDIVISION IN TRAVIS COUNTY, TEXAS, ACCORDING TO THE MAP OR PLAT RECORDED IN VOLUME 32, PAGE 10 OF THE PLAT RECORDS OF TRAVIS COUNTY, TEXAS.

FLOOD NOTE:
THE PROPERTY DEPICTED HEREON IS NOT WITHIN A SPECIAL FLOOD HAZARD AREA AS DETERMINED BY THE FEDERAL EMERGENCY MANAGEMENT AGENCY; THE FLOOD AREA BEING IDENTIFIED ON F. I. R. M. PANEL NO. 48453 C0445J EFFECTIVE 1-6-2016 LOCATED IN ZONE "X".

NOTE: THIS TRACT IS SUBJECT TO EASEMENTS, COVENANTS, CONDITIONS, RESTRICTIONS AND RIGHT TO CREATE ADDITIONAL PUBLIC UTILITY EASEMENTS, IF ANY, ACROSS SUBJECT PROPERTY AS SHOWN IN VOL 32, PAGE 10 PRTC

TO: MINT TITLE
RE: LOBES, GF NO. MINT010-AUT18000266AA, PROJ. NO. 16-199

SURVEYORS CERTIFICATE

THE PLAT SHOWN HEREON IS A TRUE, CORRECT AND ACCURATE REPRESENTATION OF THE PROPERTY AS DETERMINED BY SURVEY, THE LINES AND DIMENSIONS OF SAID PROPERTY BEING AS INDICATED BY THE PLAT; THE SIZE, LOCATION AND TYPE OF BUILDINGS ARE AS SHOWN, ALL IMPROVEMENTS BEING WITHIN THE BOUNDARIES OF THE PROPERTY, SET BACK FROM THE PROPERTY LINES THE DISTANCES INDICATED. THERE ARE NO ENCROACHMENTS, CONFLICTS OR PROTRUSIONS, EXCEPT AS SHOWN HEREON, AND SAID PROPERTY HAS ACCESS TO AND FROM A DEDICATED ROADWAY.

DATE: APRIL 13, 2017

BRYAN TECHNICAL SERVICES, INC.



911 NORTH MAIN
TAYLOR, TX 76574

PHONE: (512) 352-9090
FAX: (512) 352-9091

FIRM No. 10128500
surveying@austin.rr.com
bryantechnicalservices.com